

**DISCLAIMER**  
 1. This drawing is the property of Cameo & Partners Ltd.  
 2. It must not be copied or reproduced without written consent.  
 3. Do not scale from this drawing.  
 4. Check all dimensions on site before setting out.

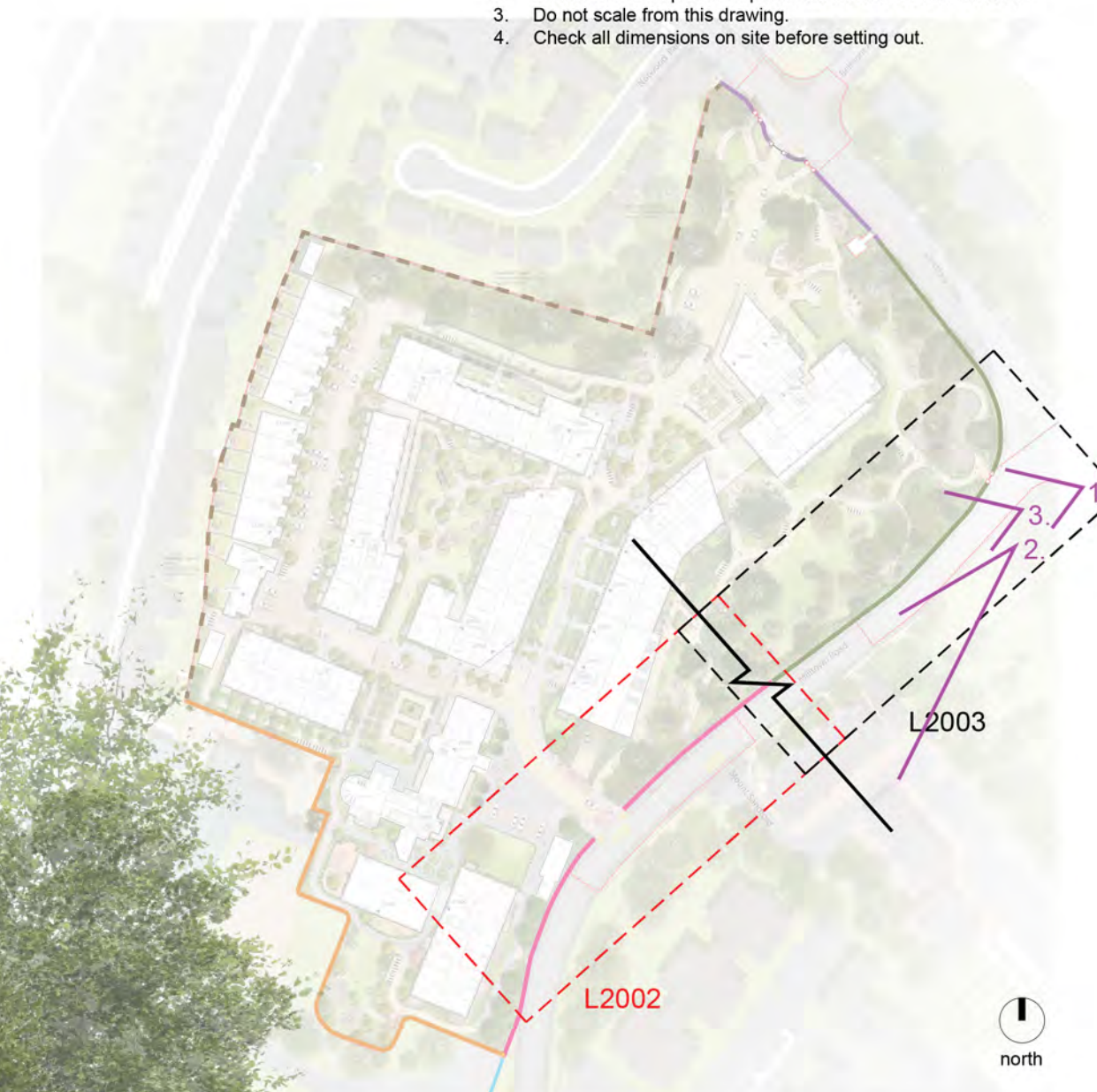

- NORTH-EAST BOUNDARY**
- Existing wall to be retained
  - Existing cement rendered wall
  - Existing vehicular gate to be retained
  - Proposed upstand wall with railing
  - Existing upstand wall with railing
  - Proposed pedestrian gate
- SOUTH BOUNDARY**
- Proposed Stone wall
  - Proposed Pier

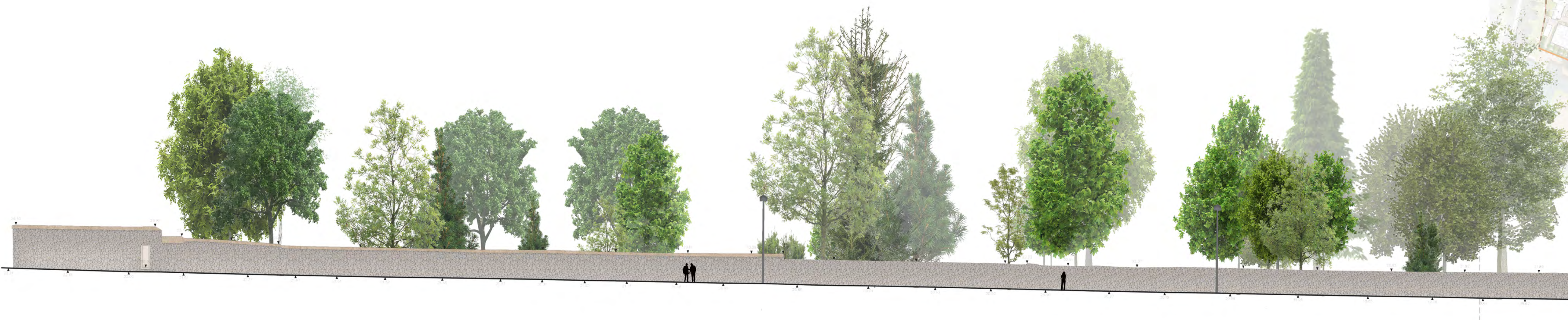

1 Existing Condition- Elevation 2, Part A  
 scale 1:200 @A1



Image 1.



Image 2.



Image 3.



2 Proposing Wall Opening-- Elevation 2, Part A  
 scale 1:200 @A1

"Note: Where railings are proposed, the existing wall will be removed and replaced with a 500mm high wall of salvage stone with capping and railings to approx 1900mm to tie into existing"

P1	Issued for Planning Application	GB	03.08.2021
P0	Issued for Pre-planning submission	GB	07.08.2020
rev	details	by	date

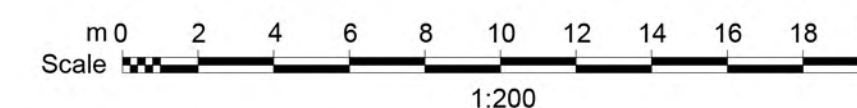

Project  
**Sandford Road, Dublin 6**

Drawing  
**Boundary Wall- Elevation 2**  
**Sheet 01 of 02**

Scale	Date	Checked By	Drawn By
1:200@A1	03.08.2021	MM	GB
Drawing No.	Revision		
C0111 L2002	P1		
Purpose of Issue:			
P = design information / P = planning / T = tender / C = construction / B = as built			
Drawing sheet size - A1			